

# ROAD INDEX

M.V. = MIDDLEFIELD VILLAGE

- A** ADAMS RD. D6
- B** BRIDGE RD. D6-E6  
BUNDYSBURG RD. F1-F7  
BURTON WINDSOR RD. A2-B1  
BUTTON ST. (M.V.) B4
- C** CEDARWOOD CT (M.V.) B4  
CHIPMUNK LN. A5-A6  
CLOVERDALE DR. B5  
CRESTWOOD DR. (PVT) B4
- D** DURKEE RD. A1-B1
- E** E. HIGH ST. (M.V.) B4-C4  
ELMWOOD ST. M.V.
- F** GEORGIA RD. A5-B5  
GROVE ST. (M.V.) B4  
GURA RD. A1
- G** GURA RD. A1
- H** HAYES RD. E2-E7  
HILLCREST AVE. (M.V.) C4  
HOSMER RD. D7
- I** JOHNSON ST. (M.V.) B4
- J** J. JOHNSON ST. (M.V.) B4
- K** KENWOOD ST. (M.V.) B5  
KINSMAN RD. A4-F4
- L** LAKE AVE. (M.V.) B4-B5  
LINDA AVE. (M.V.) B4
- M** MADISON RD. D1-G7  
MAPLE AVE. (M.V.) B4  
MEADOW VIEW PL. A4-B4  
MILL ST. (M.V.) B4
- N** NAUVOO RD. B3-F3  
NEWCOMB RD. B5-B7  
N. STATE AVE. (M.V.) B4  
NORTH VIEW DR. (M.V.) B4
- O** OAKDALE (M.V.) B4  
OLD STATE RD. A1-D7
- P** PETERS RD. D2-F2  
PIERCE ST. (M.V.) B4
- Q** RIDGEWOOD DR. (M.V.) B4
- R** RIDGEWOOD DR. (M.V.) B4
- S** SHEDD RD. A7-E7  
S. STATE AVE. (M.V.) B4-B5  
SPERRY LN. (M.V.) B4  
SPRINGDALE AVE. (M.V.) B4  
STANDISH AVE. (M.V.) B4  
STATION RD. A1-A2  
SWINE CREEK RD. C6-F7
- T** THOMPSON AVE. (M.V.) C4
- U**
- V** VALPLAST ST. (M.V.) B5
- W** W. HIGH ST. (M.V.) B4
- X**
- Y**
- Z**

- UNPAVED ROADS
- PAVED ROADS
- RAILROAD
- TOWNSHIP LINE
- COUNTY LINE
- VILLAGE LINE

**A** ... INDICATES MAP PAGE  
 — ... INDICATES MAP PAGE BOUNDARY

- ① CARDINAL JUNIOR HIGH SCHOOL
- ② MIDDLEFIELD ELEMENTARY SCHOOL
- ③ CARDINAL HIGH SCHOOL
- ④ AMISH SCHOOL
- ⑤ AMISH SCHOOL
- ⑥ AMISH SCHOOL
- ⑦ AMISH SCHOOL
- ⑧ THE FIRST METHODIST CHURCH
- ⑨ WESLEYAN METHODIST CHURCH
- ⑩ MENNONITE CHURCH
- ⑪ ST. LUCY'S CATHOLIC CHURCH
- ⑫ HAYES CORNERS CEMETERY
- ⑬ MIDDLEFIELD CEMETERY
- ⑭ UNITED STATES POST OFFICE
- ⑮ MIDDLEFIELD VOL. FIRE DEPT.
- ⑯ MIDDLEFIELD MUNICIPAL CENTER
- ⑰ MIDDLEFIELD PUBLIC LIBRARY
- ⑱ BETHESDA NURSING HOME
- ⑲ MIDDLEFIELD TOWN HALL

INDEX MAP OF  
**MIDDLEFIELD TOWNSHIP**  
 GAUGA COUNTY, OHIO

BURTON TOWNSHIP

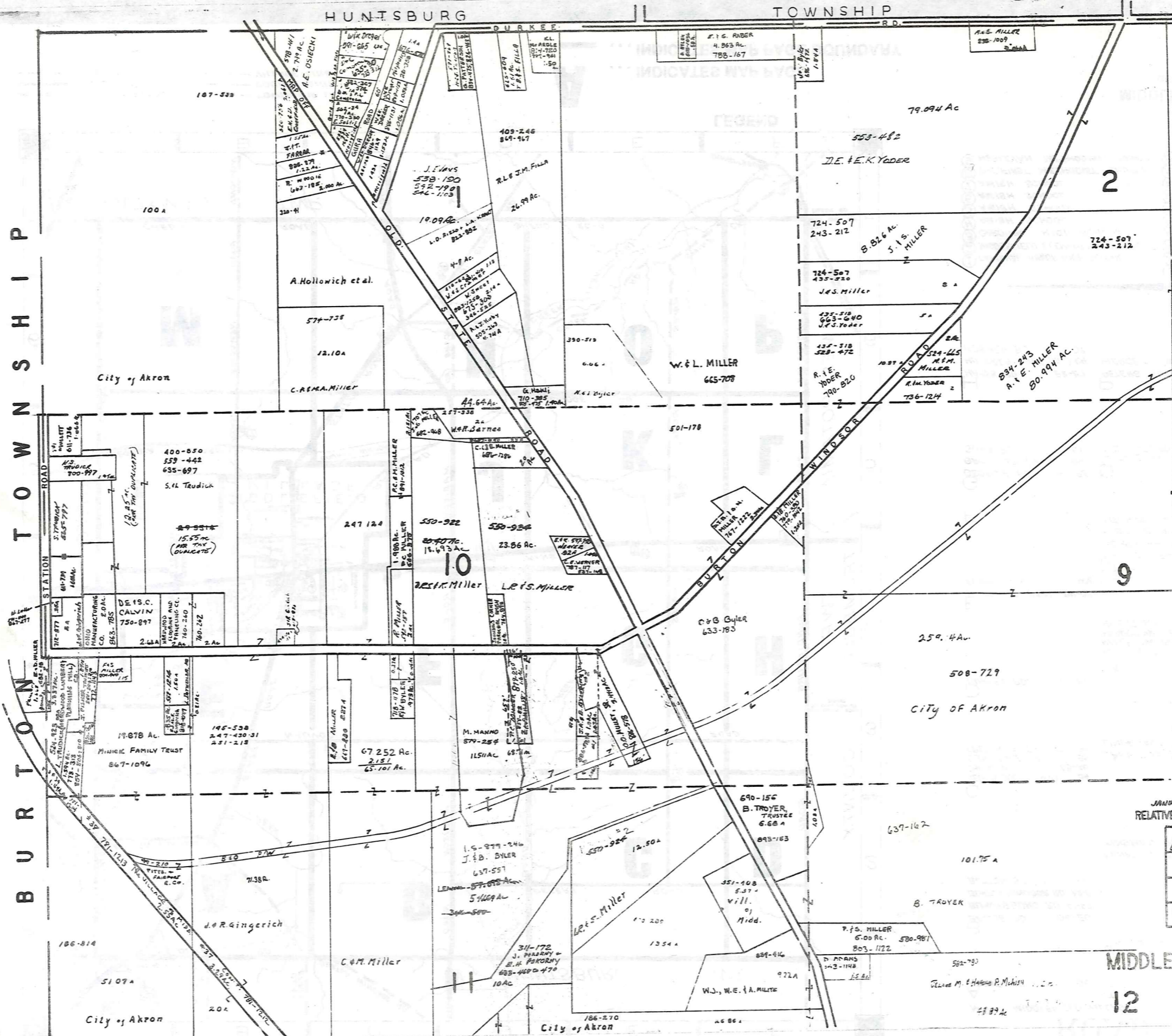

\* Inadequate Description

N

SCALE 1"=300'

JANUARY 1, 1992  
RELATIVE REPRESENTATION

A	B	C	D
E	F	G	H
I	J	K	L
M	N	O	P

MIDDLEFIELD TWP

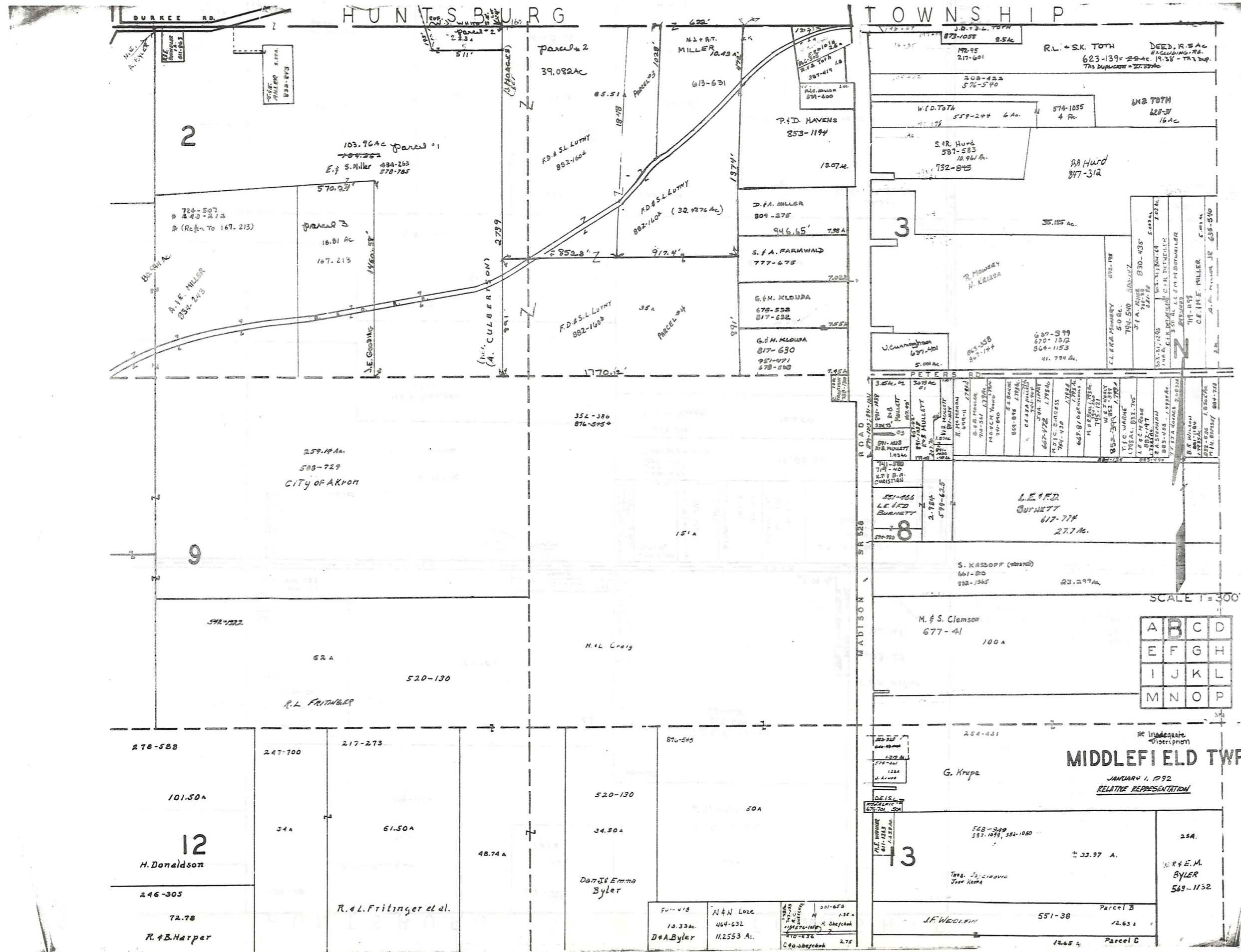

HUNTSBURG

TOWNSHIP

284

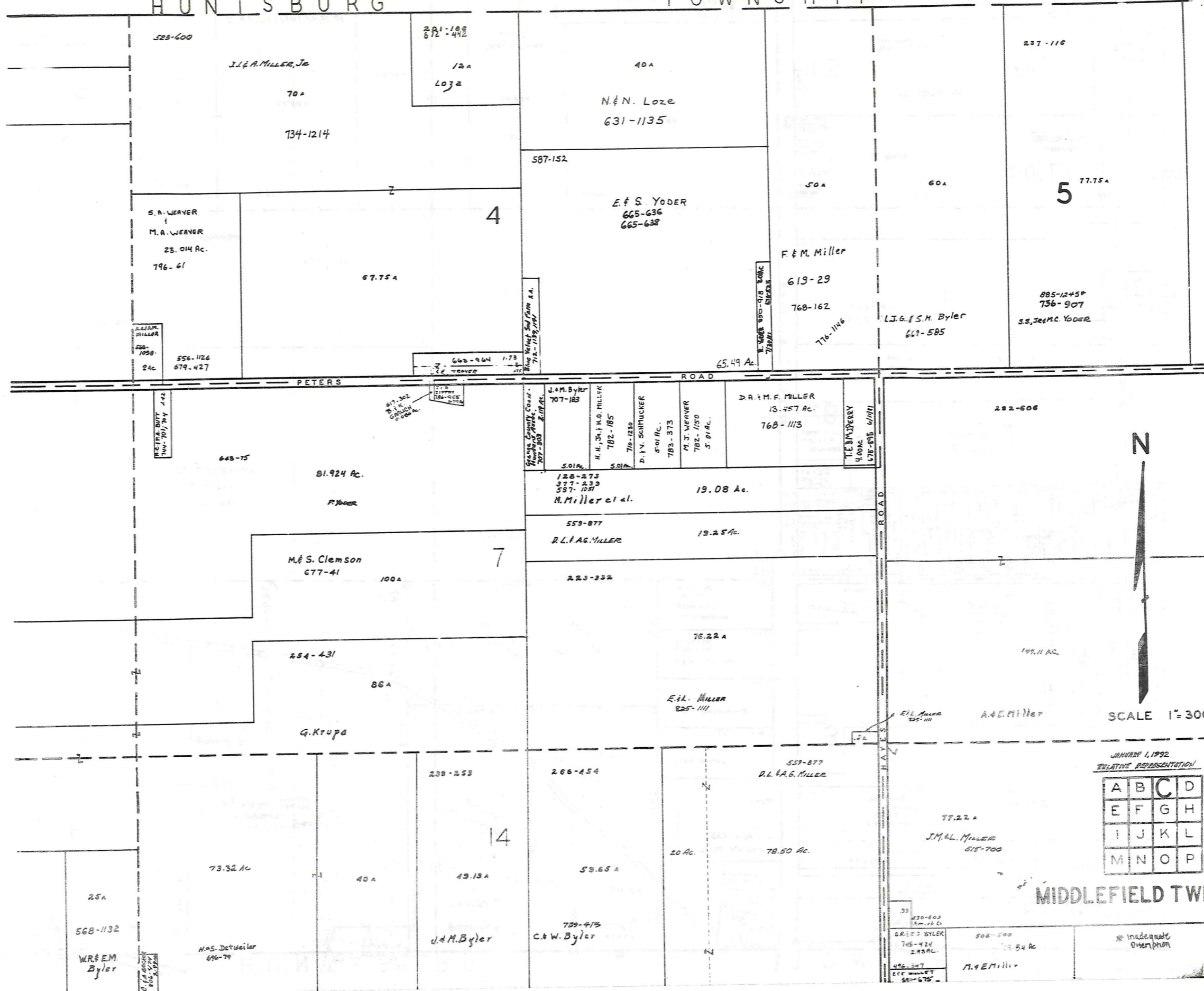

SCALE 1" = 300'

JANUARY 1, 1992  
RELATIVE REPRESENTATION

A	B	C	D
E	F	G	H
I	J	K	L
M	N	O	P

MIDDLEFIELD TWP.

\* Inadequate  
Description

HUNTSBURG TOWNSHIP

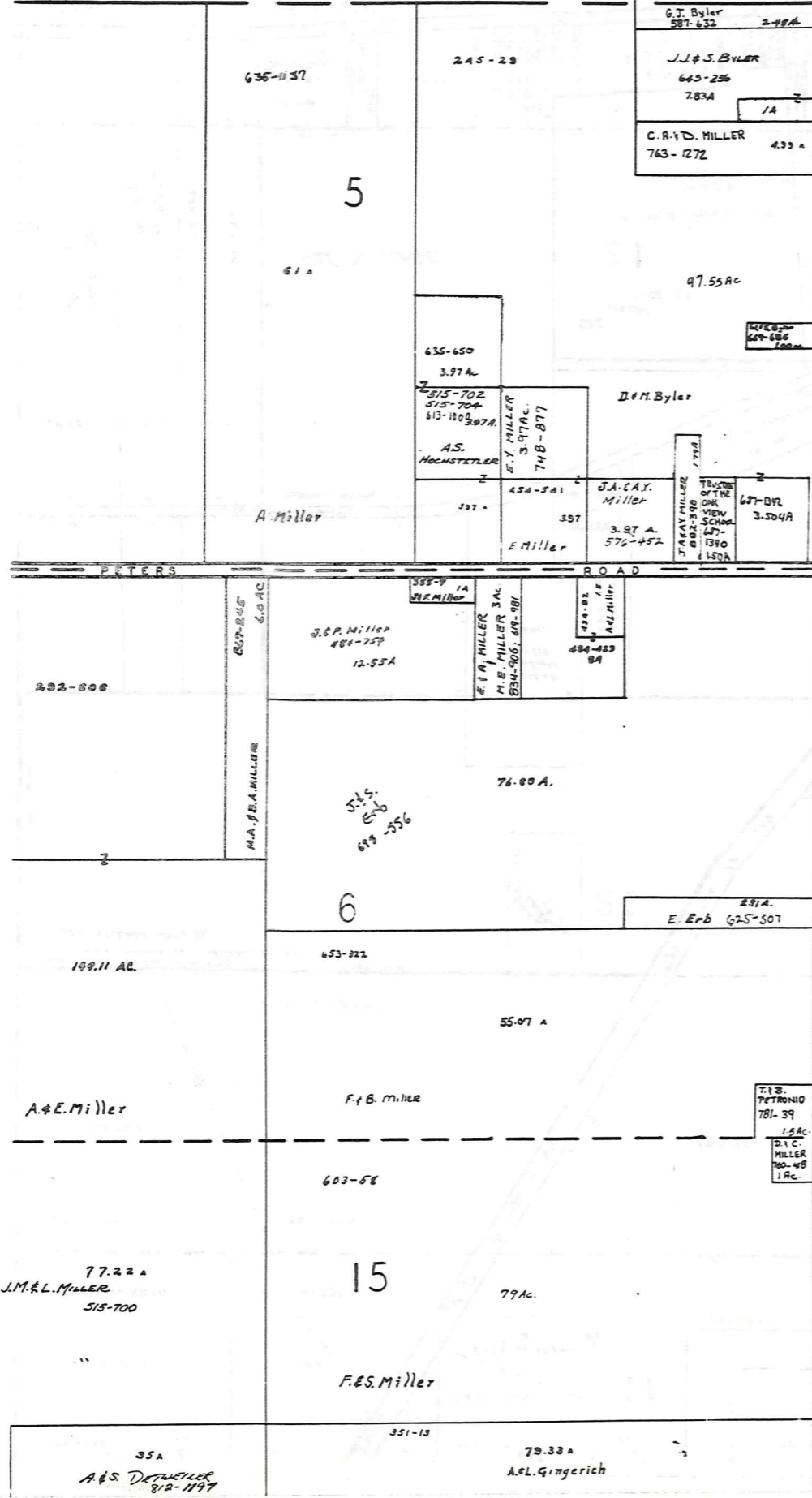

BUNDYSBURG ROAD  
TRUMBULL COUNTY



SCALE 1" = 300'

JANUARY 1, 1992  
RELATIVE REPRESENTATION

A	B	C	D
E	F	G	H
I	J	K	L
M	N	O	P

\* Inadequate Description

MIDDLEFIELD TWP. 285





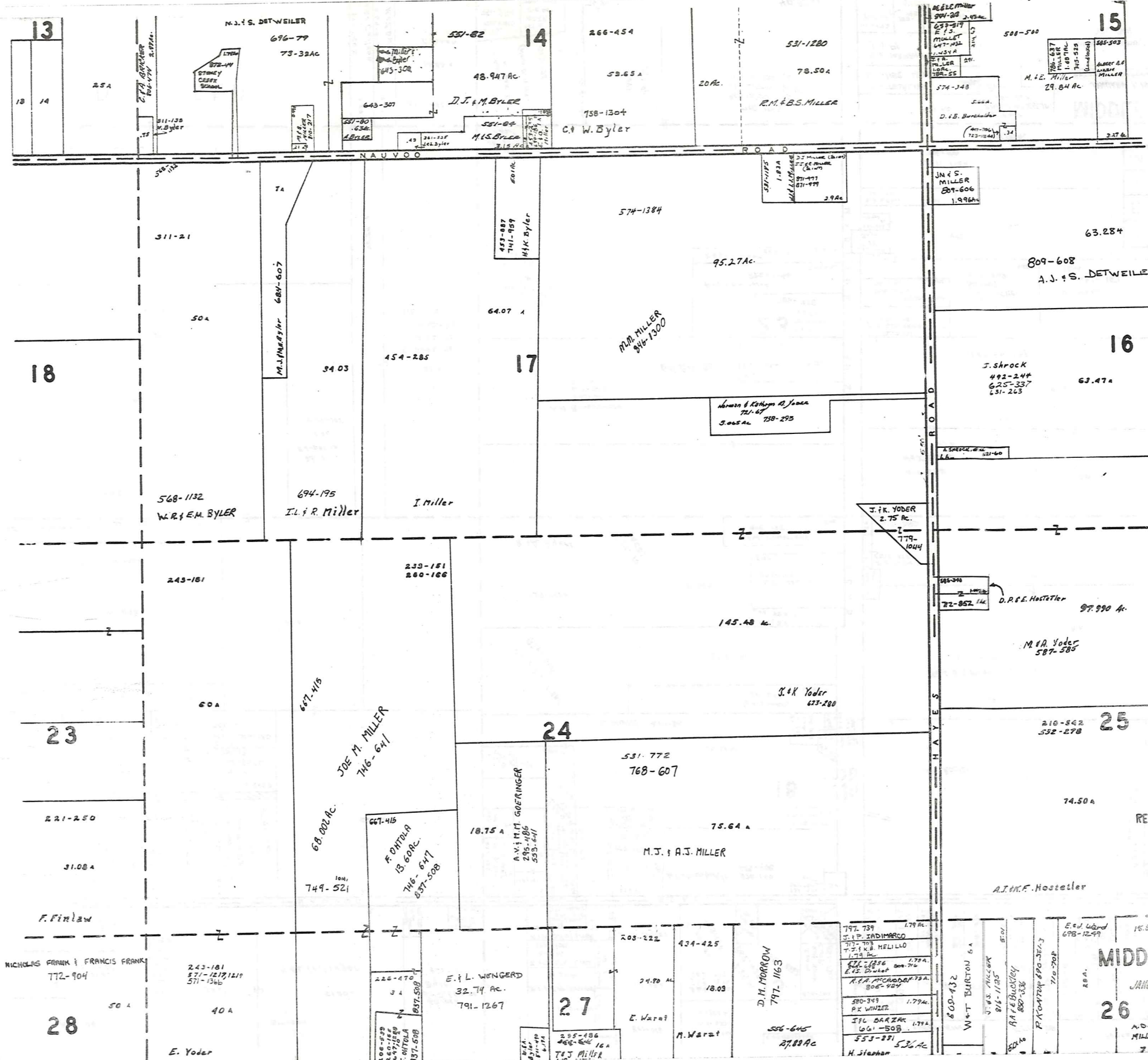

N



SCALE 1"=300'

RELATIVE REPRESENTATION

A	B	C	D
E	F	G	H
I	J	K	L
M	N	O	P

MIDDLEFIELD TWP.

JANUARY 1, 1992  
 \* Inadequate  
 Description  
 D.M.  
 Yoder

26

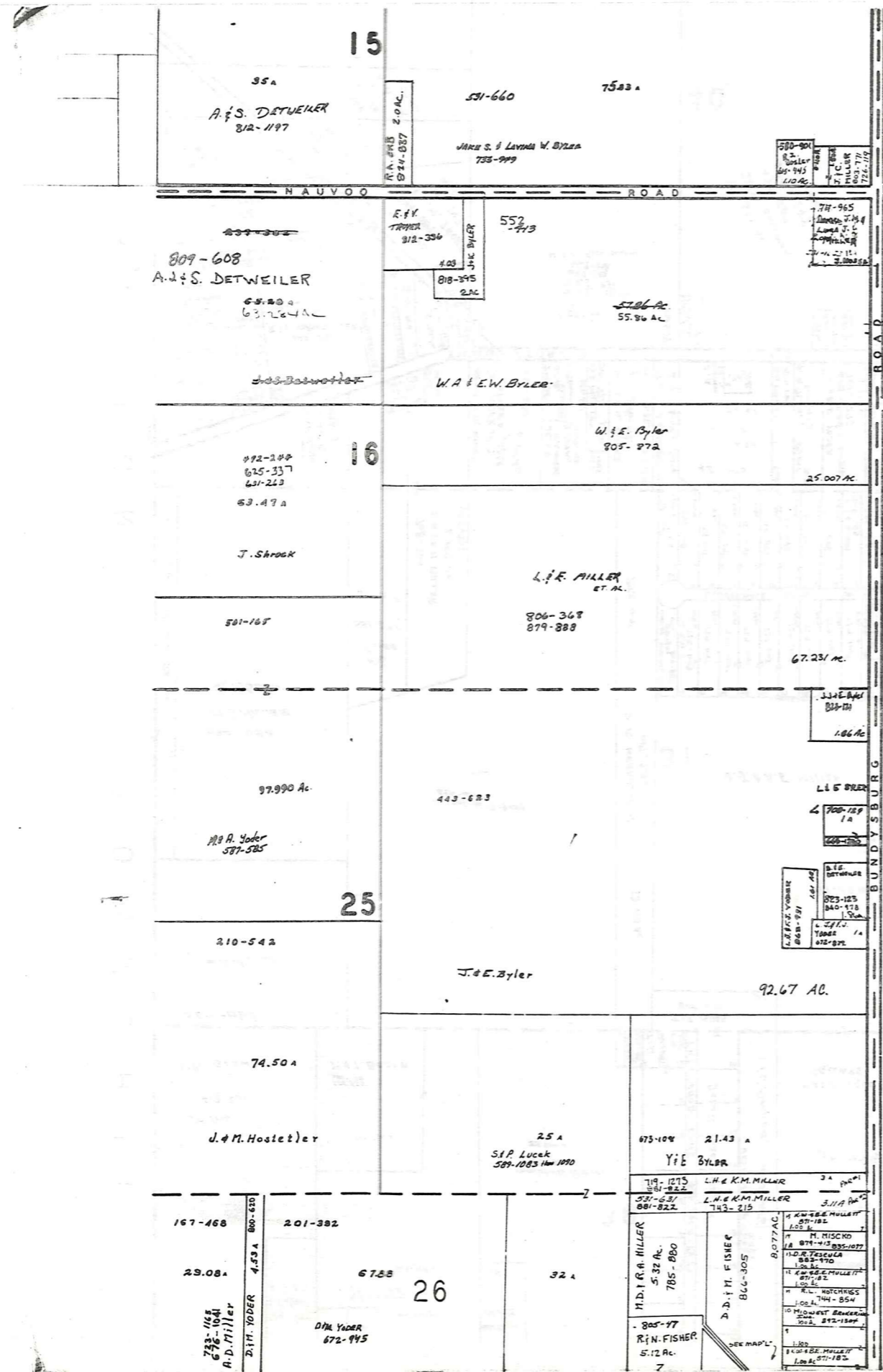

T R U M B U L L C O U N T Y

KINSMAN ROAD 87	
1	725-119
2	755-991
3	755-991
4	755-991
5	755-991
6	755-991
7	755-991
8	755-991
9	755-991
10	755-991
11	755-991
12	755-991
13	755-991
14	755-991
15	755-991
16	755-991
17	755-991
18	755-991
19	755-991
20	755-991

315-363 Agreement of Restriction  
CRESTWOOD SUB. DIV.  
VOL. 6 PG. 77  
LOT 30  
SCALE 1"=200'

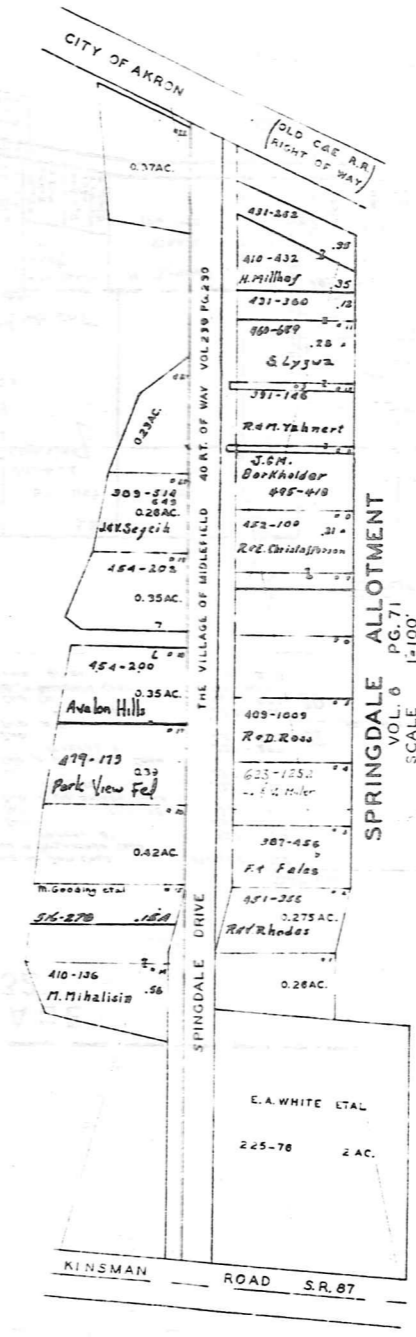

SPRINGDALE ALLOTMENT  
VOL. 6 PG. 71  
SCALE 1"=100'



SCALE 1"=300'

\* Inadequate Description

JANUARY 1, 1992

A	B	C	D
E	F	G	H
I	J	K	L
M	N	O	P

MIDDLEFIELD TWP.  
RELATIVE REPRESENTATION

B U R T O N T O W N S H I P

M I D D L E F I E L D

29

- 1 206-534 V. MADDOCKS .25 A
- 2 A.L. GINGERICH 577-677 .18 A
- 3 527-471 C. J. BARNHART .50 A
- 4 618-78 J. H. HICKS .56 A

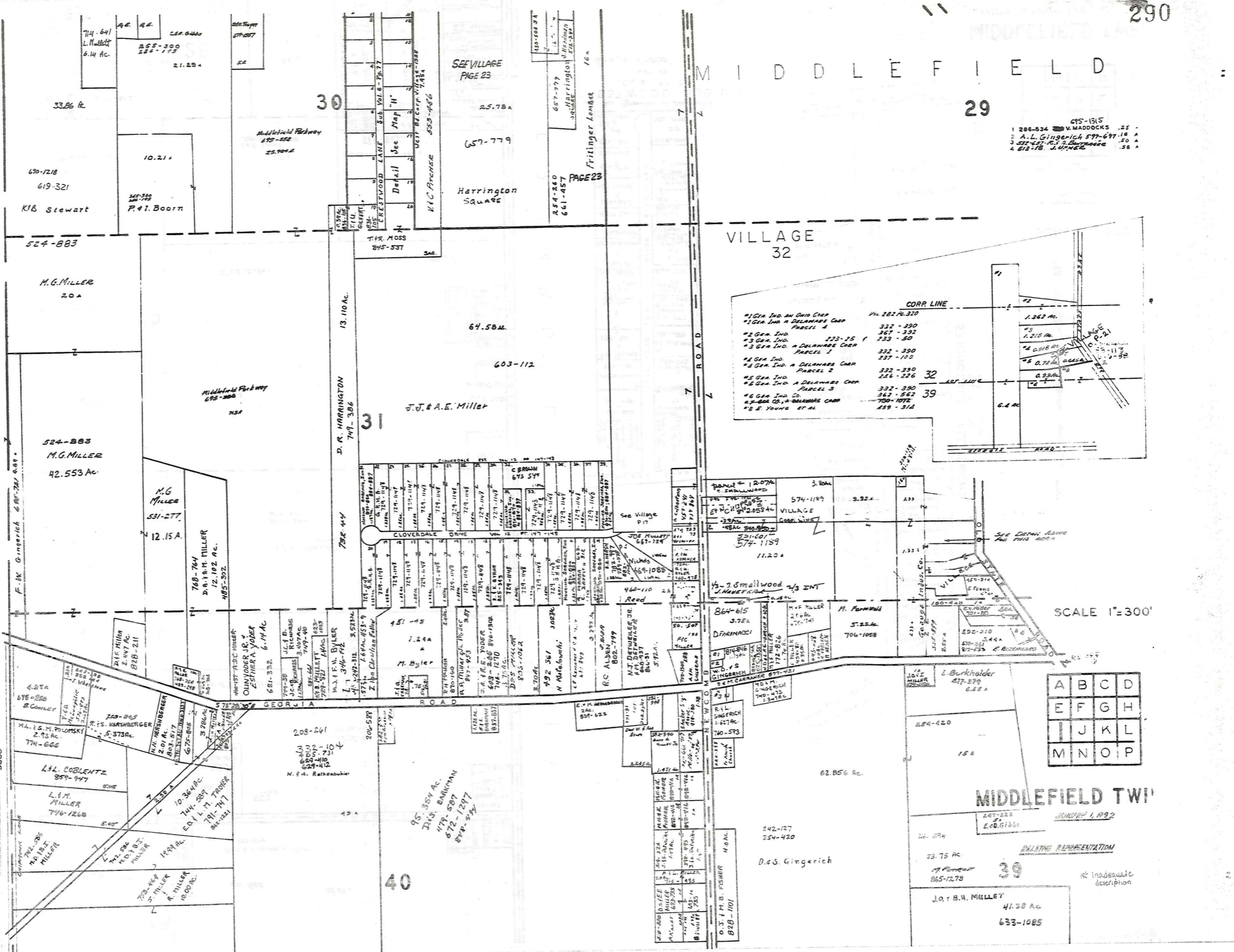

**VILLAGE 32**

**CORR LINE**

#1 GEN. IND. AN OHIO CORP	PAR. 282	76-320
#2 GEN. IND. A DELAWARE CORP	PARCEL 4	322 - 330
#3 GEN. IND. A DELAWARE CORP	PARCEL 1	367 - 392
#4 GEN. IND. A DELAWARE CORP	PARCEL 2	223 - 25
#5 GEN. IND. A DELAWARE CORP	PARCEL 3	233 - 50
#6 GEN. IND. A DELAWARE CORP	PARCEL 1	332 - 330
#7 GEN. IND. A DELAWARE CORP	PARCEL 2	237 - 100
#8 GEN. IND. A DELAWARE CORP	PARCEL 2	332 - 330
#9 GEN. IND. A DELAWARE CORP	PARCEL 3	226 - 226
#10 GEN. IND. CO.		332 - 330
#11 GEN. CO. A DELAWARE CORP		362 - 362
#12 J. & J. YOUNG ET AL		700 - 1078
#13 J. & J. YOUNG ET AL		459 - 314

SCALE 1"=300'

A	B	C	D
E	F	G	H
I	J	K	L
M	N	O	P

MIDDLEFIELD TWP

JANUARY 1, 1992

RELATIVE REPRESENTATION

\* Inadequate description

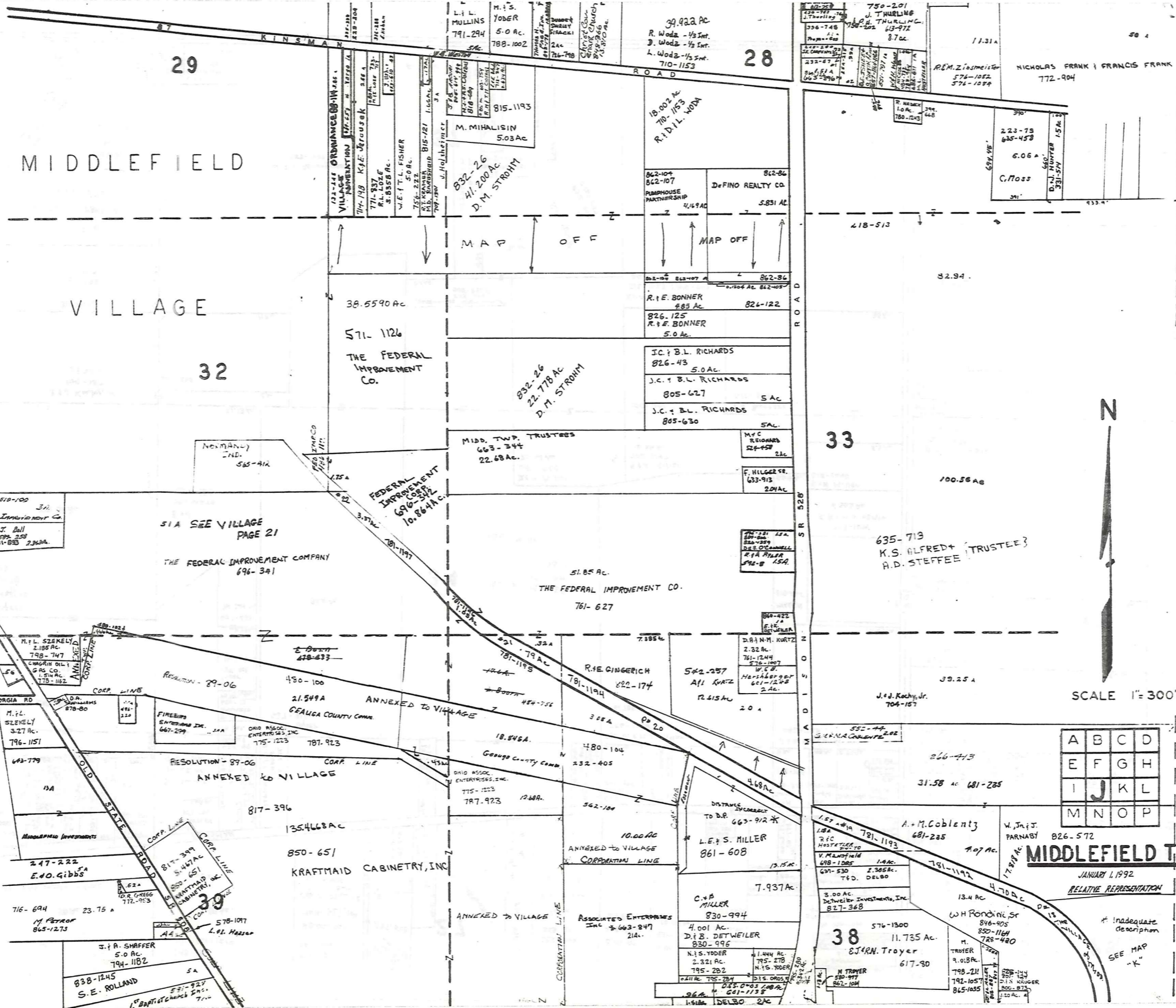

MIDDLEFIELD

VILLAGE

29

28

32

33



SCALE 1" = 300'

A	B	C	D
E	F	G	H
I	J	K	L
M	N	O	P

MIDDLEFIELD TWP.

JANUARY 1, 1992

RELATIVE REPRESENTATION

\* Inadequate Description

SEE MAP "K"

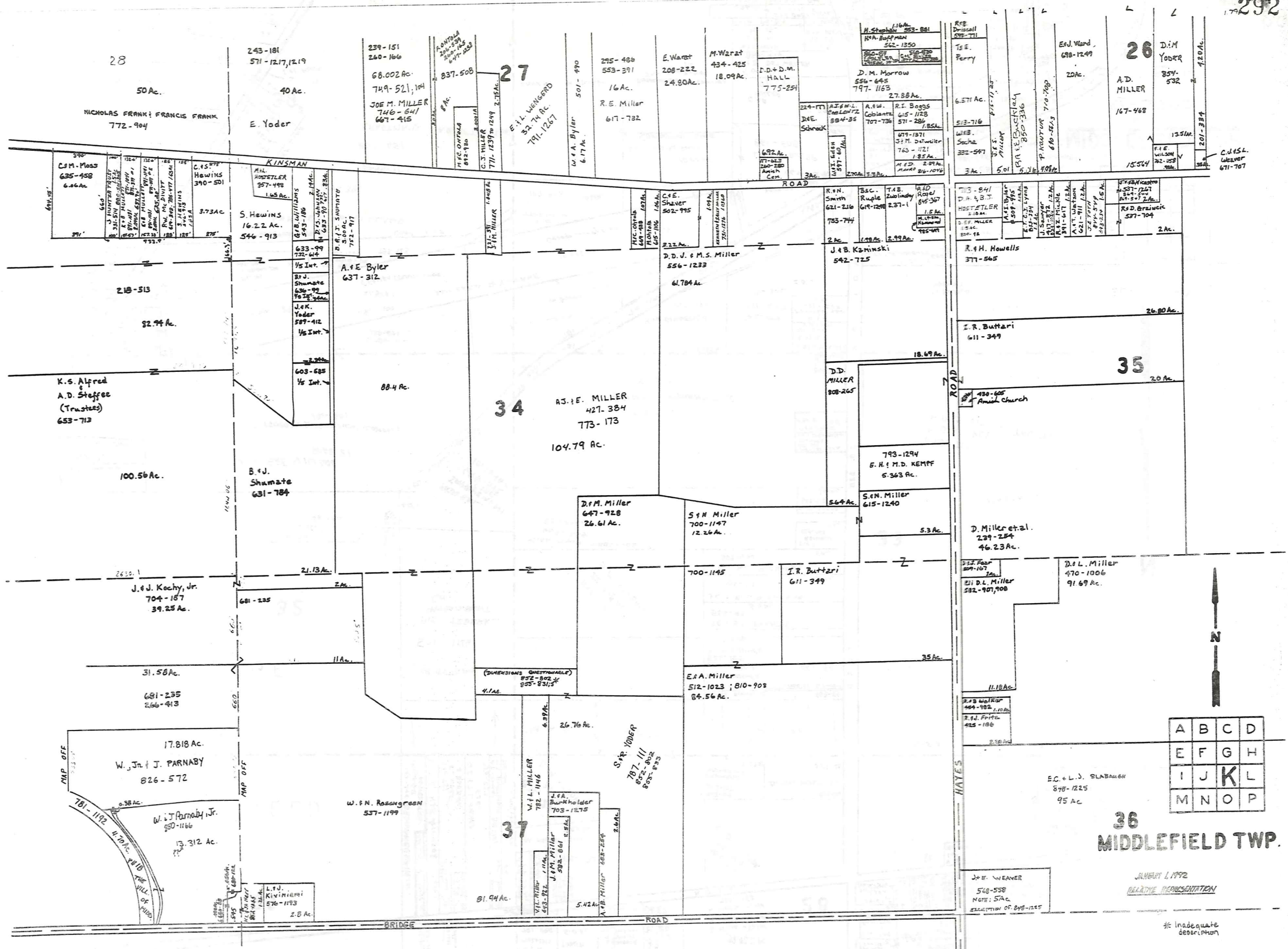

A	B	C	D
E	F	G	H
I	J	K	L
M	N	O	P

**36 MIDDLEFIELD TWP.**

JANUARY 1, 1992  
 RELATIVE REPRESENTATION  
 J. E. WEAVER  
 508-558  
 NOTE: 5 AC.  
 EXEMPTION OF 848-1155

\* Inadequate description

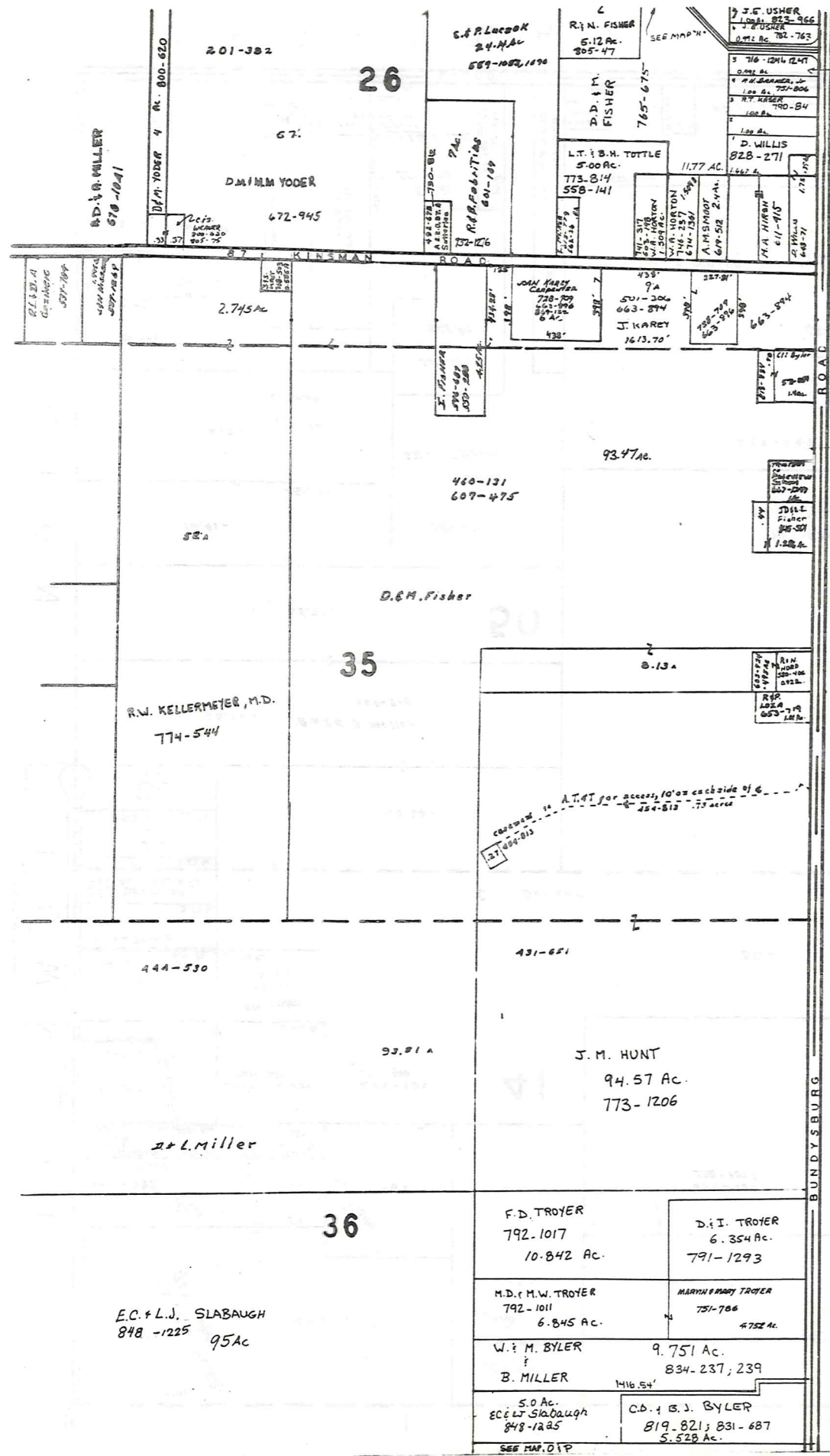

BUNDYSBURG COUNTY



SCALE 1" = 300'

JANUARY 1, 1992

A	B	C	D
E	F	G	H
I	J	K	L
M	N	O	P

**MIDDLEFIELD TWP.**

RELATIVE REPRESENTATION

\* Inadequate  
Description

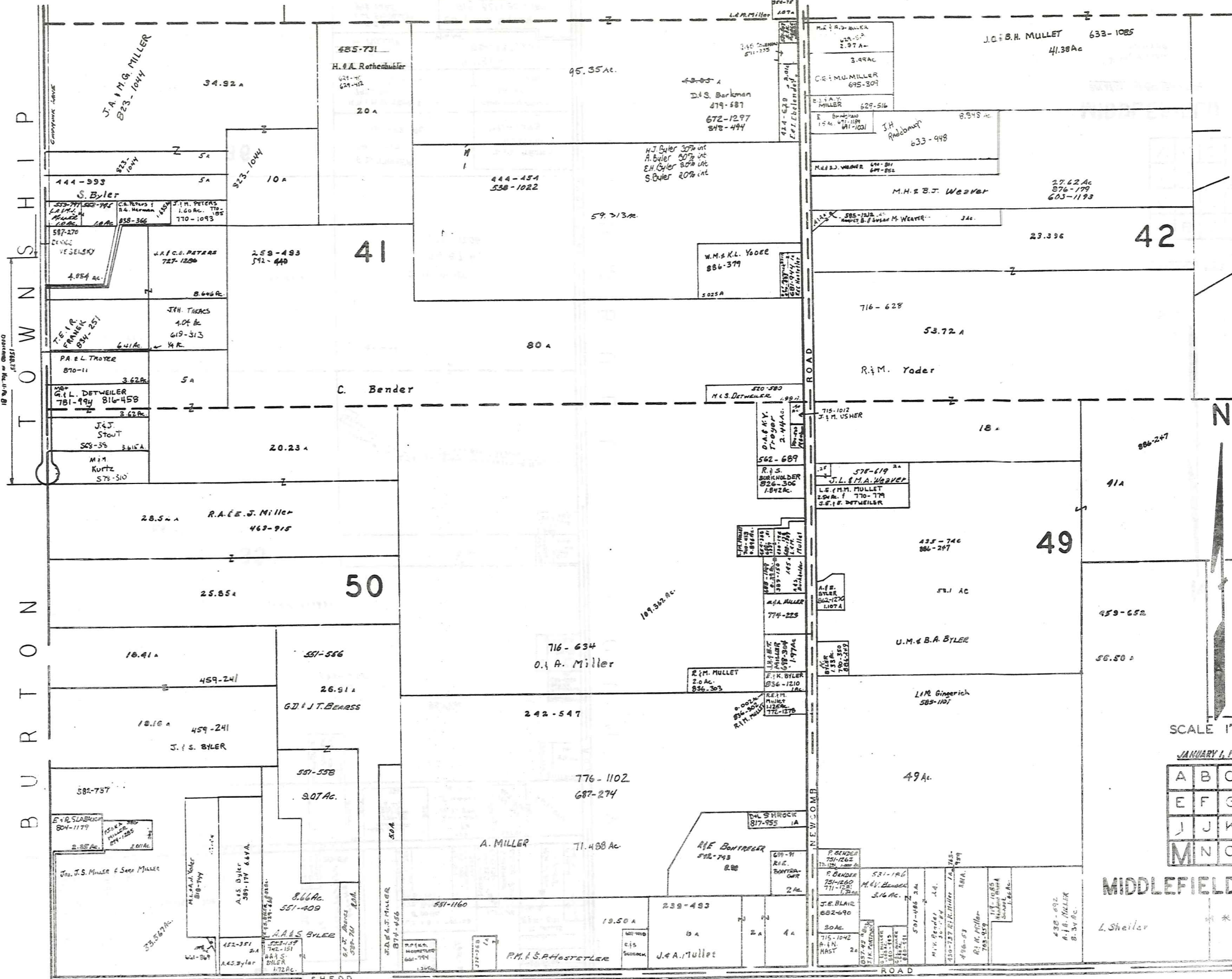

T  
O  
W  
N  
S  
H  
I  
P

B  
U  
R  
T  
O  
N

P  
A  
R  
K  
M  
A  
N  
T  
O  
W  
N  
S  
H  
I  
P

SCALE 1" = 300'

JANUARY 1, 1992

A	B	C	D
E	F	G	H
J	K	L	
M	N	O	P

MIDDLEFIELD TWP

L. Sheiler \* Inadequate Description

RELATIVE REPRESENTATION

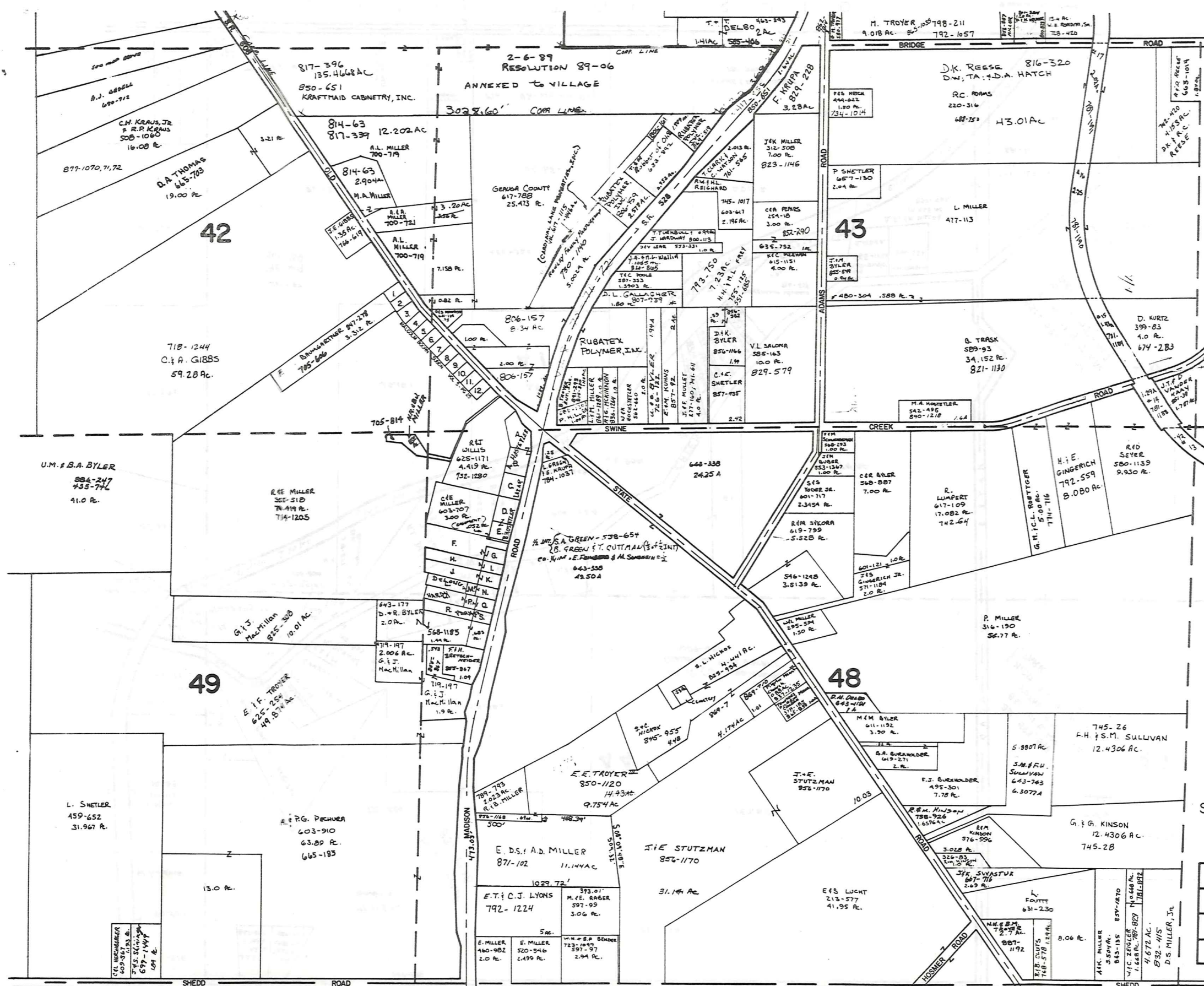

MALCOLM BOORN SUBDIV. V 5-P 25

1	D.H. MANN	496-427	2.9
2	F.B. WATSON	502-384	4.9
3	F.B. WATSON	444-329	2.9
4	F.B. WATSON	709-477	2.9
5	F.B. WATSON	443-632	2.9
6	F. DELBO	542-1289	2.9
7	F. DELBO	542-1289	2.9
8	F. DELBO	542-1289	2.9
9	F. DELBO	542-1289	2.9
10	F. DELBO	542-1289	2.9
11	F. DELBO	542-1289	2.9
12	F. DELBO	542-1289	2.9

PROPERTIES ALONG S.R. 528

A	R.L. HOSTETLER	780-443	12.8
B	R.L. HOSTETLER	780-443	12.8
C	J.C. LARAR	505-85	1.54
D	R.L. HOSTETLER JR.	599-1149	1.63
E	R.L. HOSTETLER JR.	599-1149	1.63
F	T.A. LAUGHRY	829-182	1.91
G	"	"	1.50
H	F.M. STASZ	862-78	1.35
I	"	"	1.35
J	R.T. ROSS	878-102	1.8
K	R.T. ROSS	878-102	1.8
L	E. DEWANE	478-99	5.3
M	E. DEWANE	"	5.3
N	E. DEWANE	"	5.3
O	D.S. WARD	828-1178	2.4
P	D.S. WARD	828-1178	2.4
Q	D.S. WARD	828-1178	2.4
R	R.T. PHILLIPS	551-147	1.65
S	R.T. PHILLIPS	551-147	1.65

SCALE 1"=300'

\* Inadequate description

JANUARY 1, 1992

A	B	C	D
E	F	G	H
I	J	K	L
M	N	O	P

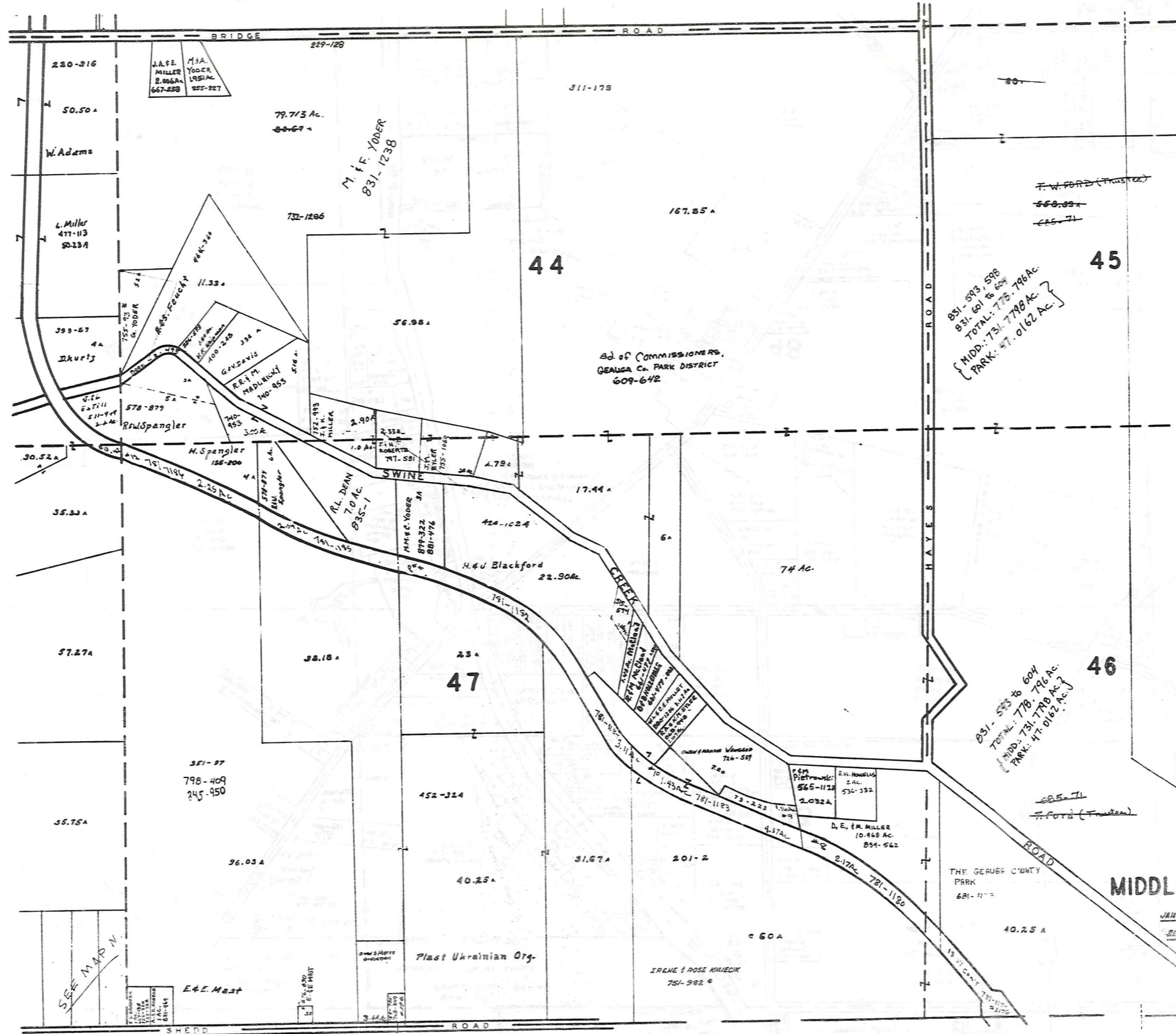

F. W. FORD (Trustee)  
 550.82 ac  
 605-71  
 831-593, 598  
 831-601 to 604  
 TOTAL: 775.796 Ac.  
 MIDD.: 731.778 Ac.  
 PARK: 47.0162 Ac.

831-593 to 604  
 TOTAL: 778.796 Ac.  
 MIDD.: 731.778 Ac.  
 PARK: 47.0162 Ac.



SCALE 1"=300'

A	B	C	D
E	F	G	H
I	J	K	L
M	N	O	P

MIDDLEFIELD TWP

JANUARY 1, 1932  
 RELATIVE REPRESENTATION

\* Does not meet standards

\* Inadequate description

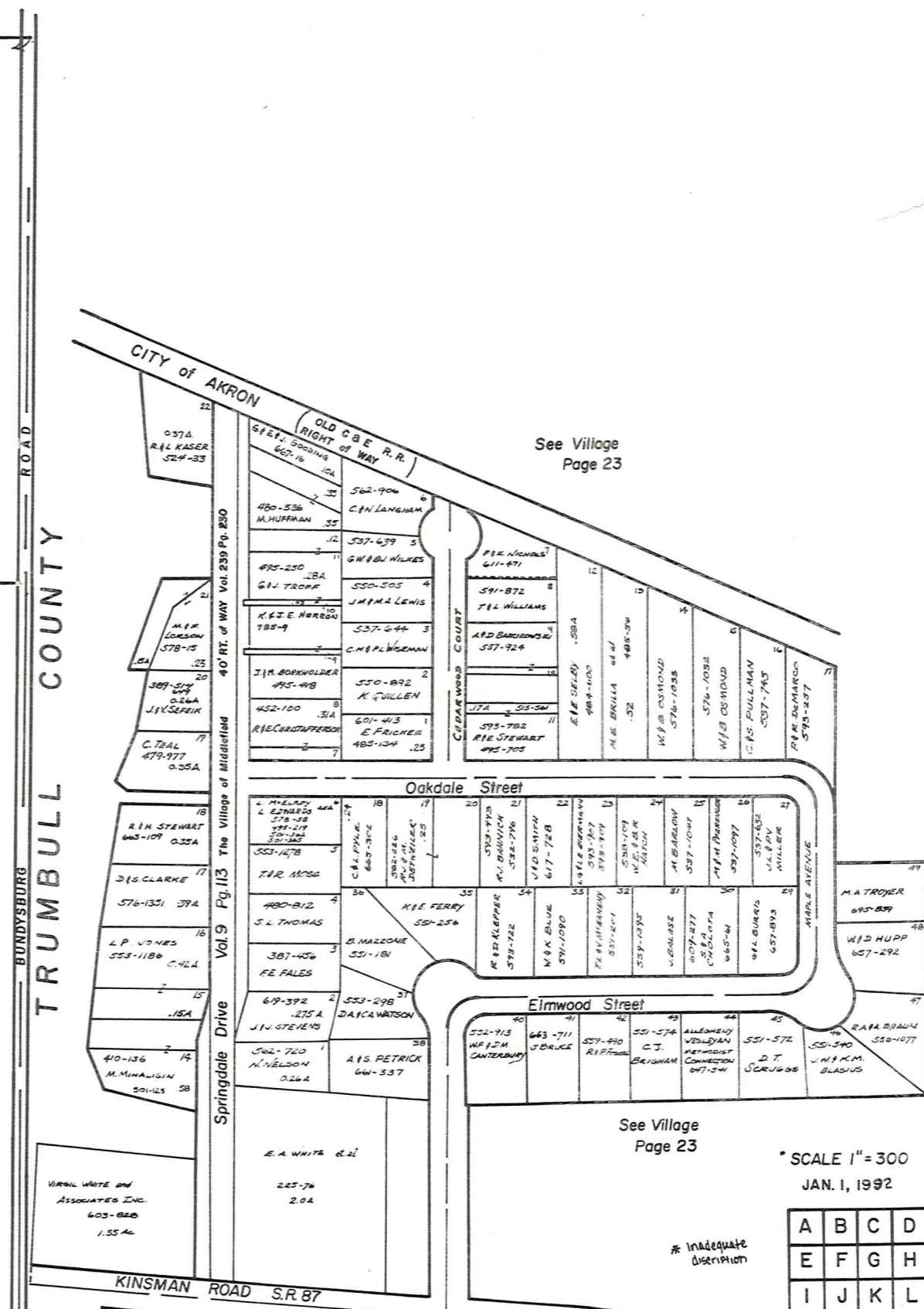
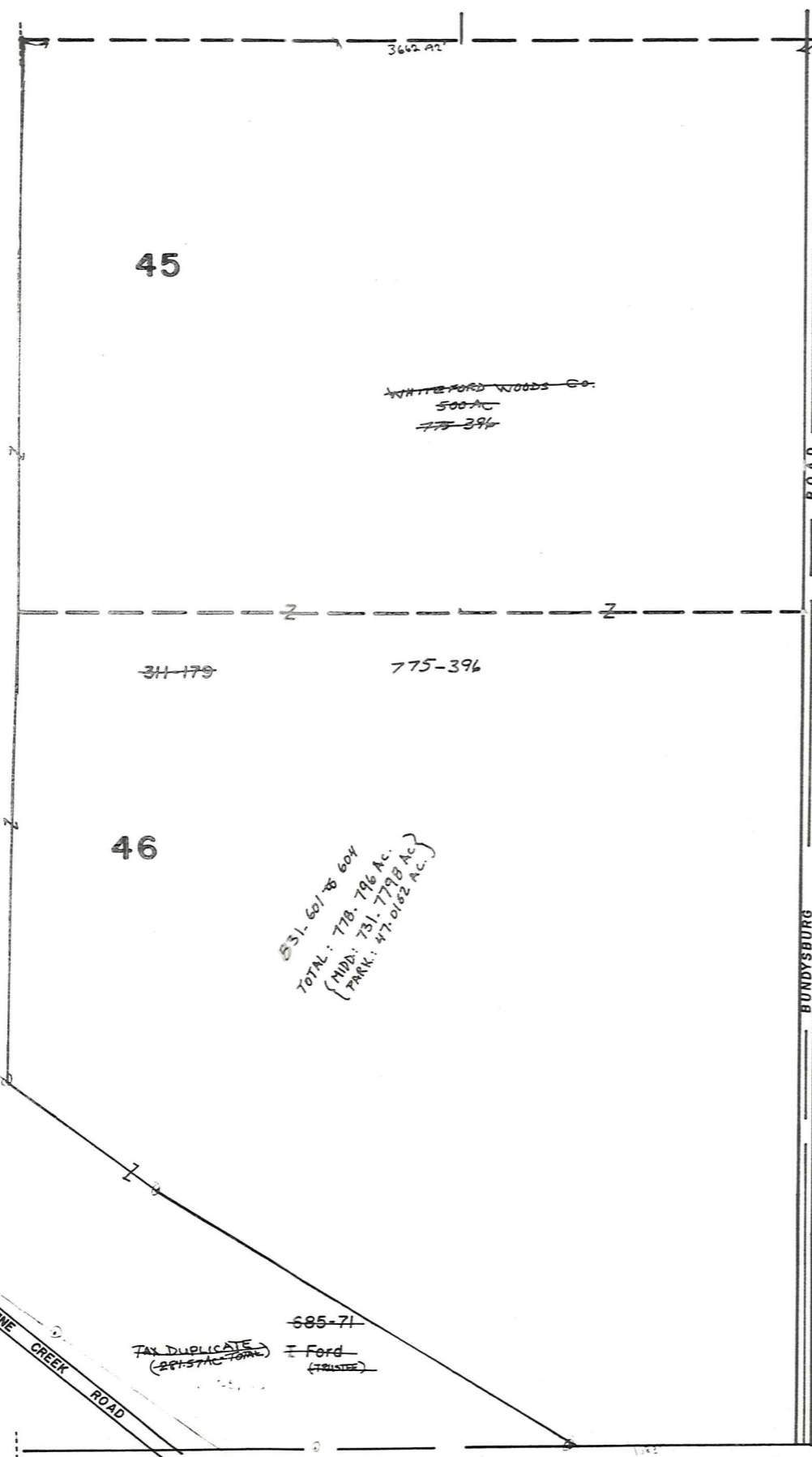

See Village Page 23

See Village Page 23

SCALE 1" = 300  
JAN. 1, 1992

\* Inadequate description

A	B	C	D
E	F	G	H
I	J	K	L
M	N	O	P

MIDDLEFIELD TWP  
RELATIVE REPRESENTATION

# Explanation and Use Sheet for Geauga County, Ohio

A

SAMPLE (PARTIAL) COUNTY INDEX MAP

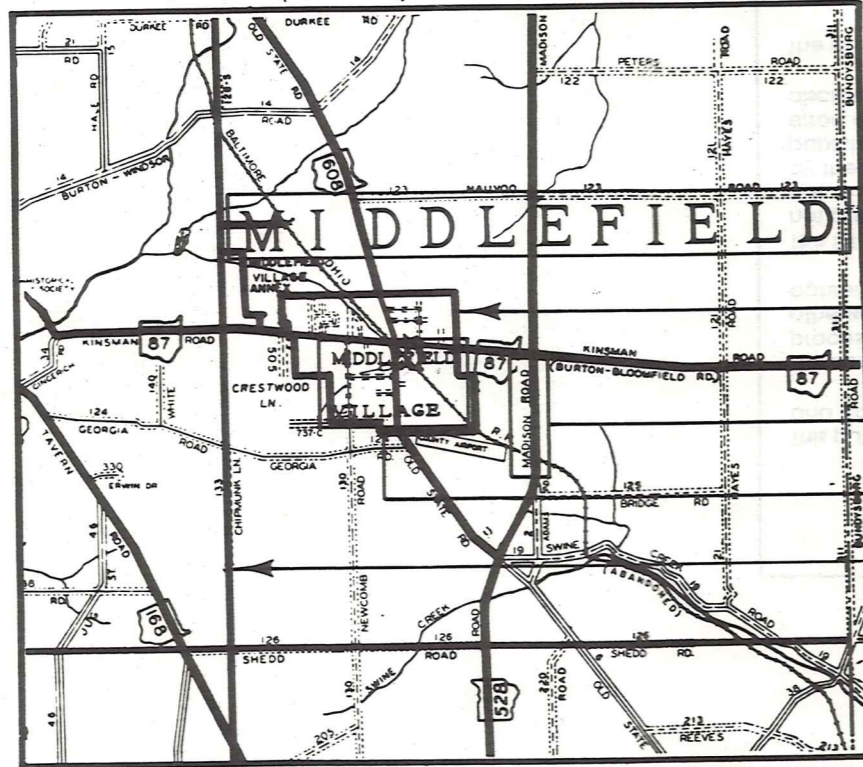

SAMPLE (PARTIAL) MUNICIPALITY INDEX MAP

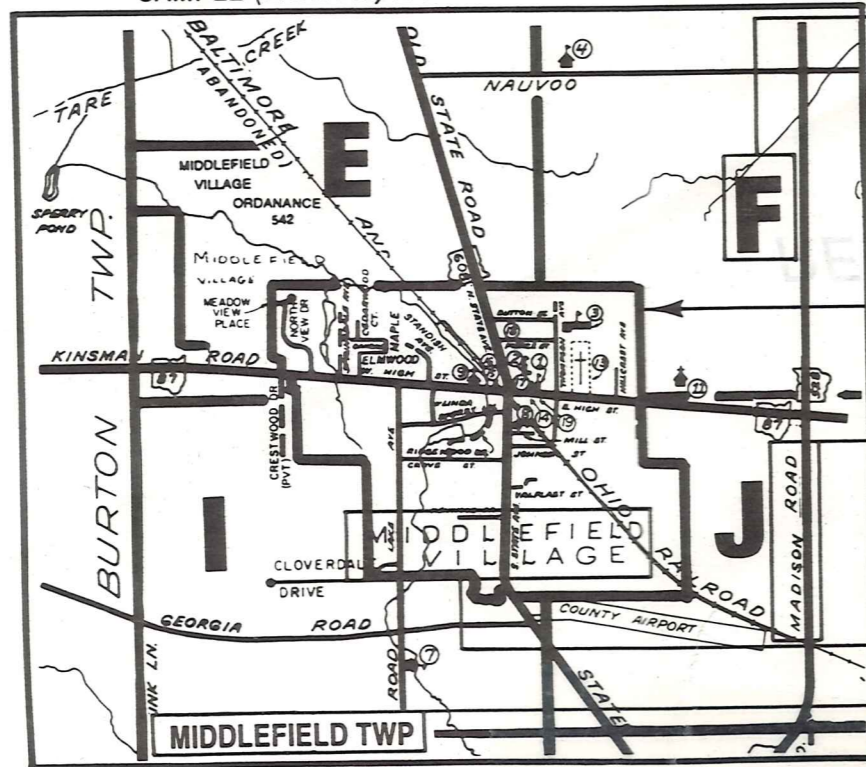

SAMPLE (PARTIAL) MAP PAGE

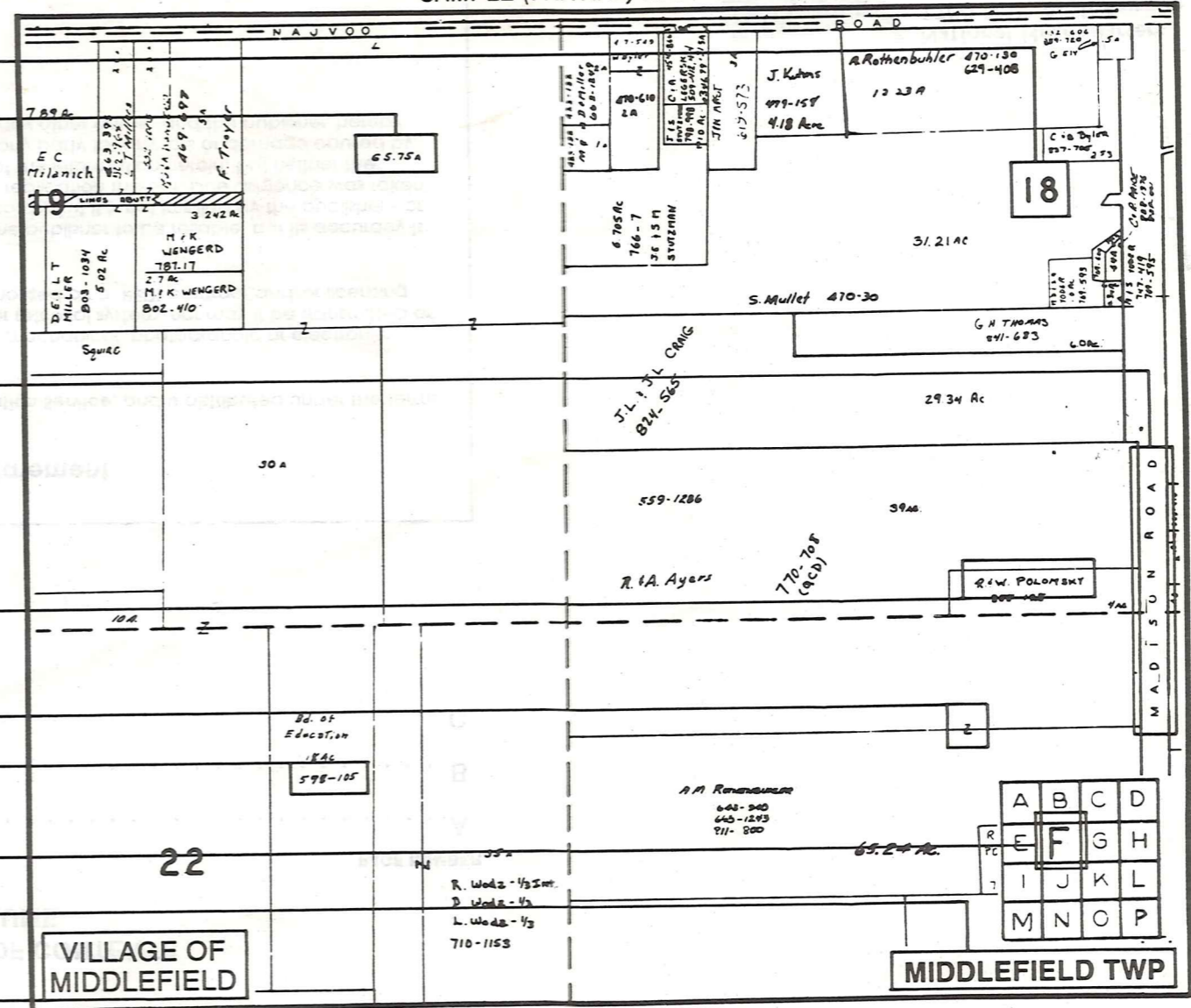

- Tract Lot Number
- Acreage
- Township Name
- Village Boundary
- Street Name
- Village Name
- Township Boundary
- Owners Name
- Denotes Continuous Ownership
- Deed Book & Page
- Map Page Number
- Township Name
- Village Name

- Village Boundary
- Street Name
- Village Name
- Township Name

USE OF THE MAP VOLUME

1. LOCATE THE GENERAL AREA OF INTEREST ON THE COUNTY INDEX MAP AND NOTE THE MUNICIPALITY NAME (TOWNSHIP OR VILLAGE).
  2. REFER TO THE TABLE OF CONTENTS AND NOTE THE BEGINNING ATLAS PAGE NUMBER FOR THE MUNICIPALITY OF INTEREST.
  3. TURN TO THE PAGE INDICATED, ON THIS PAGE WILL APPEAR AN INDEX MAP FOR THAT MUNICIPALITY.
  4. LOCATE THE GENERAL AREA OF INTEREST AND NOTE THE MAP PAGE NUMBER. THIS MAY BE EITHER A LETTER OR A NUMBER.
  5. MAP PAGES ARE IN ALPHABETICAL (OR NUMERICAL) SEQUENCE FOLLOWING THE MUNICIPALITY INDEX MAP. FOLLOW SEQUENCE TO THE MAP PAGE INDICATED.
  6. LOCATE SPECIFIC PARCEL OF INTEREST AND NOTE THE DESIRED INFORMATION.
- NOTE: ON SOME MAPS YOU MAY BE REFERRED TO A DETAIL SHEET SHOWING AN ENLARGEMENT OF THE AREA. THESE MAPS ARE FOUND AT THE END OF THE REGULAR MAP PAGES IN EACH MUNICIPALITY IN EITHER ALPHABETICAL OR NUMERICAL SEQUENCE.
- NOTE: CHARDON VILLAGE HAS TITLE SHEETS. TO LOCATE OWNERS NAME, NOTE THE PARCEL NUMBER, REFER TO THE TITLE PAGE FOLLOWING THE MAP OF INTEREST, FOLLOW NUMERICAL SEQUENCE TO THE PARCEL NUMBER OF INTEREST AND NOTE THE DESIRED INFORMATION. IN ALL OTHER MUNICIPALITIES THE OWNERS NAME APPEARS ON THE MAP PAGE.